

Sample Information		
Sample Identification	Vance Global All Natural Blend	
Laboratory Number	2019009986	
Batch Number	VG-ANB	
Matrix	Flower	
Analyzed Date	11/18/19	
Extraction Date	11/11/19	
Cannabinoid (HPLC)	%	mg/g
Compound		
CBD-V	ND	ND
CBD-A	12.28%	122.84
CBG	ND	ND
CBD	0.21%	2.13
THC-V	ND	ND
CBN	ND	ND
Delta 9-THC	ND	ND
CBC	ND	ND
THC-A	0.19%	1.91
Delta 8-THC	ND	ND
Cannabinoids Total		
Max Active THC	0.17%	1.68
Max Active CBD	10.98%	109.86
T. Active Cannabinoids	0.21%	2.13
Total Cannabinoids	12.68%	126.88

Max Active Ratios		
	64.6:1 CBD to THC	
	0.0:1 THC to CBD	

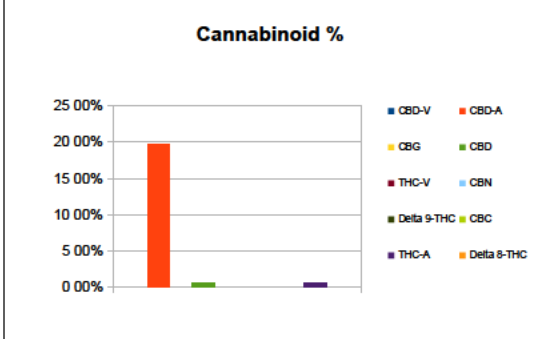

Sample Image	
No Image Available	
Micro Visual:	NOT TESTED
Percent Moisture	Not Tested

RS (GCMS-HS)	PPM	RL
Compound		
Propane	ND	5.0
Isobutane	ND	5.0
n-Butane	ND	5.0
Ethanol	ND	5.0
Isopentane	ND	5.0
Acetonitrile	ND	5.0
Acetone	ND	50.0
2-Propanol	ND	5.0
n-Pentane	ND	5.0
n-Hexane	ND	5.0
Chloroform	ND	5.0
Tetrahydrofuran	ND	5.0
Benzene	ND	5.0
Carbon Tetrachloride	ND	5.0
n-Heptane	ND	5.0
Toluene	ND	5.0
Xylenes	ND	10.0

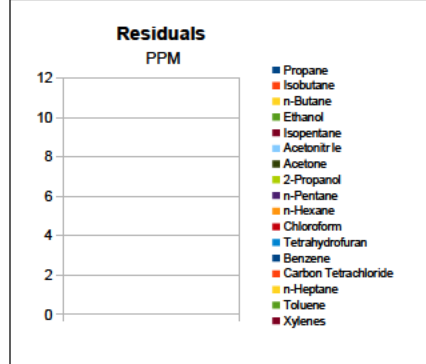

g/Vance	1
mg THC/Vance	ND
mg CBD/Vance	109.86
(mg) CBD/Package	1098.61

Metals	PPM	RL
Compound		
Lead	ND	0.010
Arsenic	ND	0.010
Cadmium	ND	0.010
Mercury	ND	0.001

RL=Reporting Limit  
 NA=Not Applicable  
 NT=Not Tested  
 ND=Non Detected

Terpene (GC-MS)	%	mg/g
Compound		
alpha-Pinene	NT	NT
Camphene	NT	NT
Sabinene	NT	NT
beta-Myrcene	NT	NT
Beta-Pinene	NT	NT
p-mentha-1-5-diene	NT	NT
(1S)-(+)-3-Carene	NT	NT
Alpha-Terpinene	NT	NT
Ocimene Isomer 1	NT	NT
(R)-(+)-Limonene	NT	NT
Ocimene Isomer2	NT	NT
Eucalyptol (1,8-Cineole)	NT	NT
gamma-Terpinene	NT	NT
Sabinene Hydrate	NT	NT
Terpinolene	NT	NT
Linalool	NT	NT
(+)-Fenchone and L(-)-Fenchone	NT	NT
1R)-Endo-(+)-Fenchyl	NT	NT
(-)-Isopulegol	NT	NT
Camphor	NT	NT
Isoborneol	NT	NT
Hexahydrothymol	NT	NT
(+)-Borneol and (-) Borneol	NT	NT
alpha-Terpineol	NT	NT
gamma-Terpineol	NT	NT
Nerol	NT	NT
Geraniol	NT	NT
(+) -Pulegone	NT	NT
Geranyl Acetate	NT	NT
alpha-Cedrene	NT	NT
trans- Caryophyllene	NT	NT
alpha-Humulene	NT	NT
Valencene	NT	NT
cis-Nerolidol	NT	NT
trans-Nerolidol	NT	NT
Guaiol	NT	NT
(-)-Caryophyllene Oxide	NT	NT
(+)-Cedrol	NT	NT
(-)-alpha-Bisabolol	NT	NT
Total Terpenes	NT	NT

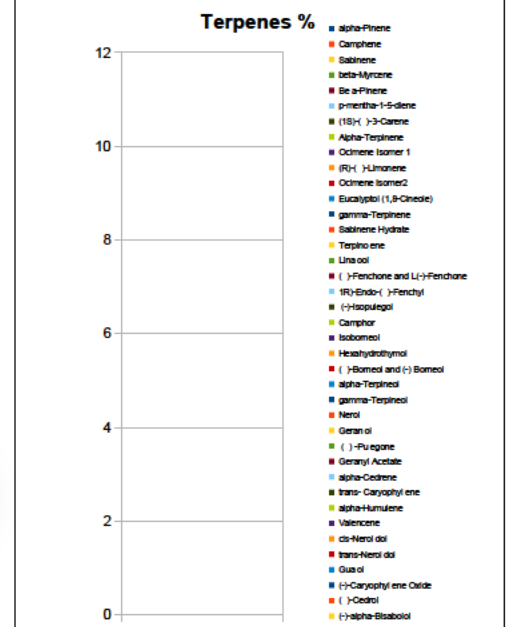

Chemist: EG





**DESERT VALLEY TESTING**  
**51 W. Weldon Ave**  
**Phoenix, Arizona 85012**  
**480-788-6644**

[www.desertvalleytesting.com](http://www.desertvalleytesting.com)



**RL=Report Limit**  
**NT=Not Tested**

**NR=Not Reported**  
**ND=Non Detected**

**Chemist: TH**

Sample Information		
Sample Identification	Vance Global All Natural Blend	
Laboratory Number	2019009986	
Batch Number	VG-ANB	
Matrix	Flower	
Analyzed Date	11/18/19	
Extraction Date	11/11/19	
Pesticides (LC-MS TQ)	Mass	RL
Compound	ppm	ppm
ACEPHATE	ND	0.040
ACEQUINOCYL	ND	0.200
ACETAMIPRID	ND	0.020
ALDICARB	ND	0.040
ABAMECTIN	ND	0.070
AVERMECTIN B1B	ND	0.070
AZOXYSTROBIN	ND	0.020
BIFENAZATE	ND	0.020
BIFENTHRIN	ND	0.020
BOSCALID	ND	0.040
CARBARYL	ND	0.020
CARBOFURAN	ND	0.020
CHLORANTRANILIPROLE	ND	0.020
CHLOREFENAPYR	ND	0.100
CHLORPYRIFOS	ND	0.020
CLOFENTEZINE	ND	0.020
CYFLUTHRIN	ND	0.100
CYPERMETHRIN	ND	0.100
DAMINOZIDE	ND	0.100
DIAZINON	ND	0.020
DICHLORVOS	ND	0.010
DIMETHOATE	ND	0.020
ETHOPROPHOS	ND	0.020
ETOFENPROX	ND	0.040
ETOXAZOLE	ND	0.010
FENOXYCARB	ND	0.020
FENPYROXIMATE	ND	0.040
FIPRONIL	ND	0.040
FLONICAMID	ND	0.100
FLUDIOXONIL	ND	0.040
HEXYTHIAZOX	ND	0.100
IMAZALIL	ND	0.040

Pesticides (LC-MS TQ)	Mass	RL
Compound	ppm	ppm
IMIDACLOPRID	ND	0.020
KRESOXIM-METHYL	ND	0.040
MALATHION A	ND	0.050
METALAXYL	ND	0.020
METHIOCARB	ND	0.020
METHOMYL	ND	0.040
MGK 264	ND	0.020
MYCLOBUTANIL	ND	0.040
NALED	ND	0.050
OXAMYL	ND	0.100
PACLOBUTRAZOL	ND	0.040
PARATHION METHYL	ND	0.100
PERMETHRINS	ND	0.040
PHOSMET	ND	0.020
PRALLETHRIN	ND	0.020
PROPICONAZOLE	ND	0.040
PROPOXURE	ND	0.020
PYRETHRINS CINERIN 1	ND	0.500
PYRETHRINS JASMOLIN 1	ND	0.500
PYRETHRINS PYRETHRIN 1	ND	0.500
PYRIDABEN	ND	0.020
SPINOSYN A	ND	0.060
SPINOSYN D	ND	0.060
SPIROMESIFEN	ND	0.030
SPIROTETRAMAT	ND	0.020
SPIROXAMINE	ND	0.040
TEBUCONAZOLE	ND	0.010
THIACLOMPRID	ND	0.020
THIAMETHOXAM	ND	0.020
TRIFLOXYSTROBIN	ND	0.020
PIPERONYL BUTOXIDE	ND	0.200